

ROMANCE

C. SAINT-SAËNS

Op. 36.

COR en FA.

Moderato.

p

p *f* *dim.*

p

pp un peu plus de Mouvt!

1

cresc. *sf*

ff *ff* *stringendo.*

ad lib: *p* *pp*

1 *a tempo.*

2

dim.

ROMANCE

C. SAINT-SAËNS.

Op. 56.

VIOLONCELLE.

Moderato.

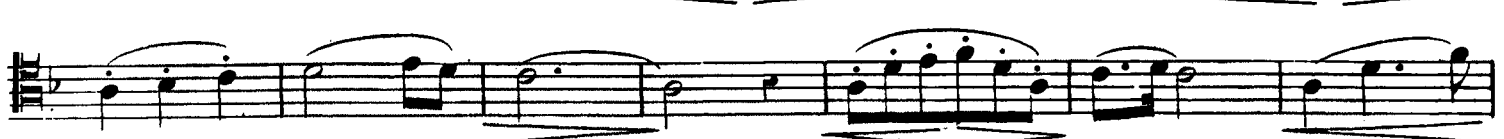
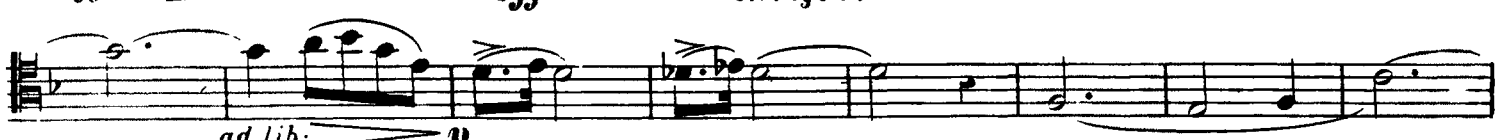

The Clarinet Institute

of Los Angeles

PROFESSOR D'OPÉRIE INSTRUMENTE

Même partielle

(Loi du 11 Mars 1957)

Constituerait contrefaçon

(Code Penal, Art. 425)

ROMANCE

pour COR ou VIOLONCELLE

C. SAINT-SAËNS.

Op. 36.

Moderato.

COR.
en FA.

Moderato.

PIANO.

Ped

DURAND Editions Musicales

Paris, France From the archives of the Clarinet Institute of Los Angeles D. & F. 1952

Tous droits réservés
www.clarinetinstitute.com pour tous pays.

espressivo.

pp p Un peu plus de Mouvt!

p

Ped

The third system includes the instruction *espressivo.* in the piano part. The clarinet line continues with melodic development, and the piano accompaniment provides harmonic support.

The fourth system concludes the piece. It includes the instruction *dim.* (diminuendo) in the piano part. The piano part ends with a final chord marked *pp* (pianissimo) and a fermata. The clarinet part also concludes with a final note.